



Parish/Town News Release

NOT PROTECTIVELY MARKED

Willerby & Kirkella, Tranby & Anlaby October 2024

Willerby & Kirkella Ward – September 2024

Tranby Ward – September 2024

1. CRIME & ASB

Detailed crime and ASB data for your area can be obtained by visiting www.police.uk and following the 'Find your Neighbourhood' link.

What's happening in Your Area & Community Priorities

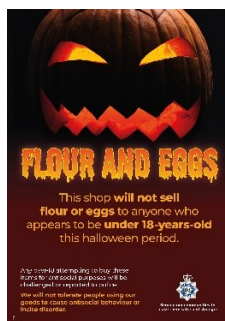

NOT PROTECTIVELY MARKED

File classification: NOT PROTECTIVELY MARKED - NO DESCRIPTOR



Parish/Town News Release

NOT PROTECTIVELY MARKED

New: **HALLOWEEN CELEBRATIONS** -visit our website for advice and downloadable posters on how to stay safe this season or sign up to MY COMMUNITY ALERT

Humber-talking has set our priorities, this month we are to:

1. **Tackling ASB, reducing damage and Arson**
2. **Prevention of Residential dwelling Burglaries**
3. **Tackle Rural Crime**

*Here's a summary **of just some** of the crimes that have been reported across all Wards last month:*

Residential Burglary reports: (four reports last month)

7/9/24 Brompton Close, suspects have entered through an unlocked back door and stolen car keys and vehicle in a Hanoi style burglary. Suspects arrested and enquiries ongoing.

18/9/24 Riplingham Road, 4 unknown suspects have approached the rear of the victim's detached property via the adjacent road and have entered the rear via an insecure door. Once inside and untidy search of all the rooms has been conducted. Enquiries ongoing.

29/9/24 Tison Garth, 2 adult males charged and arrested for Hanoi burglary whereby victim's vehicle, handbag and contents are stolen from within. Enquiries ongoing.

NOT PROTECTIVELY MARKED

File classification: NOT PROTECTIVELY MARKED - NO DESCRIPTOR



Parish/Town News Release

NOT PROTECTIVELY MARKED

29/9/24 Legard Drive, entry gained to garage after lock snapped off, nothing believed to have been taken at this time.

Business burglary reports: (no new reports made)

Thefts: (six reports made across both Wards last month)

1/9/24 Aston Road, theft from vehicle, catalytic converter stolen.

1/9/24 Sainsburys, shop theft

8/9/24 Laburnum Drive, theft of pedal cycle

16/9/24 One Stop, shop theft

21/9/24 St Julians Wells, theft of blue wheelie bin

28/9/24 Spring Gardens, victims work van has been broken into at some point during the night and power tools stolen from within.

Damage: - (four reports made last month)

2/9/24 King Charles Close, criminal damage caused to fencing.

14/9/24 Great Gutter Lane, two male youths throwing stones at passing vehicles to cause damage.

NOT PROTECTIVELY MARKED

File classification: NOT PROTECTIVELY MARKED - NO DESCRIPTOR



Parish/Town News Release

NOT PROTECTIVELY MARKED

17/9/24 Wolfreton Lane, six juvenile males in dark clothing enter properties garden and smash rear patio door to derelict house, males exit via the rear of the garden.

21/9/24 Anlaby Park Hotel, male suspect in drink causes damage to toilet windows and doors within the Hotel, enquiries ongoing.

Drugs: (one new report made across Tranby Ward last month)

20/9/24 Croft View, adult male arrested for possession of drugs for following a routine stop check.

Humber-talking has set our priorities, this month we are to:

1. Tackling ASB, reducing damage and Arson

Action - Humberside Police's Halloween campaign aimed at helping to combat burglary offences, help reduce incidents of Anti-Social Behaviour and to provide advice and support to the local communities. Officers from neighbourhood policing teams will be going out and speaking to schools across the force about anti-social behaviour and encouraging youngsters to enjoy the festivities without becoming a nuisance in their neighbourhood.

NOT PROTECTIVELY MARKED

File classification: NOT PROTECTIVELY MARKED - NO DESCRIPTOR

Parish/Town News Release



NOT PROTECTIVELY MARKED



Retailers are reminded of their responsibility not to sell flour and eggs to youngsters on the run up to Halloween and Mischief Night. Posters available from My Community Alert

Our officers are also committed to eradicating the harm that the illegal and anti-social use of off-road bikes cause to the communities through our **Operation Yellowfin**.

Anyone who wishes to report anti-social or criminal behaviour can contact The Police on 101 or East Riding of Yorkshire Council on 01482 393939

2 Preventing Residential dwelling Burglaries

INCLUDEPICTURE "cid:c0382352-7aed-4d0c-9c07-c385c550f043@EURP250.PROD.OUTLOOK.COM" * MERGEFORMATINET



Is anybody home?

NOT PROTECTIVELY MARKED

File classification: NOT PROTECTIVELY MARKED - NO DESCRIPTOR



Parish/Town News Release

NOT PROTECTIVELY MARKED

Always lock your doors; even when you leave briefly, are outside on your property, or inside your home. Also, keep your valuables in a safe or lockbox when you go out.

- **Lights** - You can get plug-in timers for your lamps - and timers for your ceiling lights. Don't just light up the hall. Fool a burglar by lighting up the landing, bathroom, bedroom and living room too. Really fox him by varying the times each light comes on.
- **Sound advice** - Use a plug-in timer for a radio - make it a talk station rather than music.
- **Windows** - Remember to shut all windows, even small and upstairs ones, when you leave the house, in your garden or in the rear of your property. If you're upstairs, close your downstairs windows and if you're planning some time away, get a trusted neighbour to shut the curtains at night. You could return the favour some time.

3. Tackling Rural Crime

Rural crime is not limited to the farmyard. Serious and organised crime groups are often linked to rural and wildlife crime particularly in relation to theft of agricultural machinery and poaching like hare coursing.

Holderness patrols are reminding farmers to review their security and to keep their properties/equipment safe.

In relation to the security of Tractor GPS Receiver and Screens, please visit the Police website for crime prevention advice around MARK IT, REMOVE IT and LOCK IT.

ACTION: work with partner agencies to protect the community and detect crime, including the Rural Crime Task Force, Farm Watch, NFU and Young Farmer Clubs

NOT PROTECTIVELY MARKED

File classification: NOT PROTECTIVELY MARKED - NO DESCRIPTOR



Parish/Town News Release

NOT PROTECTIVELY MARKED

If you feel that there are other issues affecting you or your local community that should be given priority, please inform your local councillors or your Neighbourhood Policing Team.

News and Appeals

Please visit our website www.humberside.police.uk for the latest news & appeals.

FACEBOOK users did you know? You can find out more about the work of your local officers and teams by liking their Facebook accounts: Please visit Humberside Police – East Riding of Yorkshire South www.facebook.com/HumberbeatERY5

My Community Alert – sign up for free.



NOT PROTECTIVELY MARKED

File classification: NOT PROTECTIVELY MARKED - NO DESCRIPTOR



Parish/Town News Release

NOT PROTECTIVELY MARKED

“My Community Alert” is a free messaging system operated by Humberside Police and Humberside Fire & Rescue Service, giving you information about incidents happening in your area. Choose how often you want to hear from us and about the issues that matter to you.

HULL FAIR – Enjoy ALL the fun of the Fair.

NOT PROTECTIVELY MARKED

File classification: NOT PROTECTIVELY MARKED - NO DESCRIPTOR

Parish/Town News Release



NOT PROTECTIVELY MARKED



NOT PROTECTIVELY MARKED

File classification: NOT PROTECTIVELY MARKED - NO DESCRIPTOR

Parish/Town News Release



Before setting off

Leave any valuables such as electronic devices, jewellery and credit cards at home; only take what you absolutely need and remember to lock all windows and doors before you set off.

Getting to Hull Fair

Drinking alcohol on buses is prohibited. Anyone caught trying to carry alcohol on to the buses will be refused entry and anyone caught drinking alcohol on a bus will be asked to get off. While on the buses respect the rights of other passengers by keeping noise down to a minimum. If you drive to the fair park in a well-lit busy area and make a note of where you are parked. When you leave your car ensure nothing is on view, remove all valuables.

While at Hull Fair

Keep your money and mobile phones in a safe and secure place.

NOT PROTECTIVELY MARKED

Consider wearing clothes that have pockets with zips or using a money belt to keep your property safe.

If you see anything suspicious report it immediately to a Police Officer.

If attending the fair with small children consider using a wrist link or harness to prevent them wandering off. Also give children guardian contact details to carry, so any children who become lost can be reunited with their guardians quickly.

Make sure you are familiar with the location of the Police, First Aid and Lost/Found Children Offices.

Getting home from Hull Fair

Have a pre-arranged meeting place to go to in the event of you become separated from friends/relatives.

If travelling by bus, ensure you keep enough money aside for your bus fare home. Be sure where, and which bus, you need to get on in advance.

NOT PROTECTIVELY MARKED

File classification: NOT PROTECTIVELY MARKED - NO DESCRIPTOR

Parish/Town News Release



NOT PROTECTIVELY MARKED